

24699-2002

32

536130;
91.060.50

1. "Global Edge", "BUG-Alutechnik GmbH".
2. () 24 2002 .

3. 24699-81
4. 1 2 2003 .
2002 . N 119.

1.

(- ,)

23166

2.

3.

- 23166

:

4.

4.1.

23166,

:

- ;
- ;
- - ;
- - ;
- - ;
- - ;

4.2.

23166

:

- - + ()

-
-

-
-

23166

() ,

<*>

<*>

1 1760-1650-82 4 1+(4 1-16- 4) 24699-2002 -

1650 , 82 , 4 1, 30733. 4 1760 1
111; 4 : 16

()

5.

5.1.

5.1.1.

23166

5.1.2.

()

5.1.3.

5.1.4.

(, ,),

(, , , :).

1200 , 900 , 1800 ; 2300

80 ()

()

5.1.5.

30778,

5.1.6.

()

5.1.7.

1-7

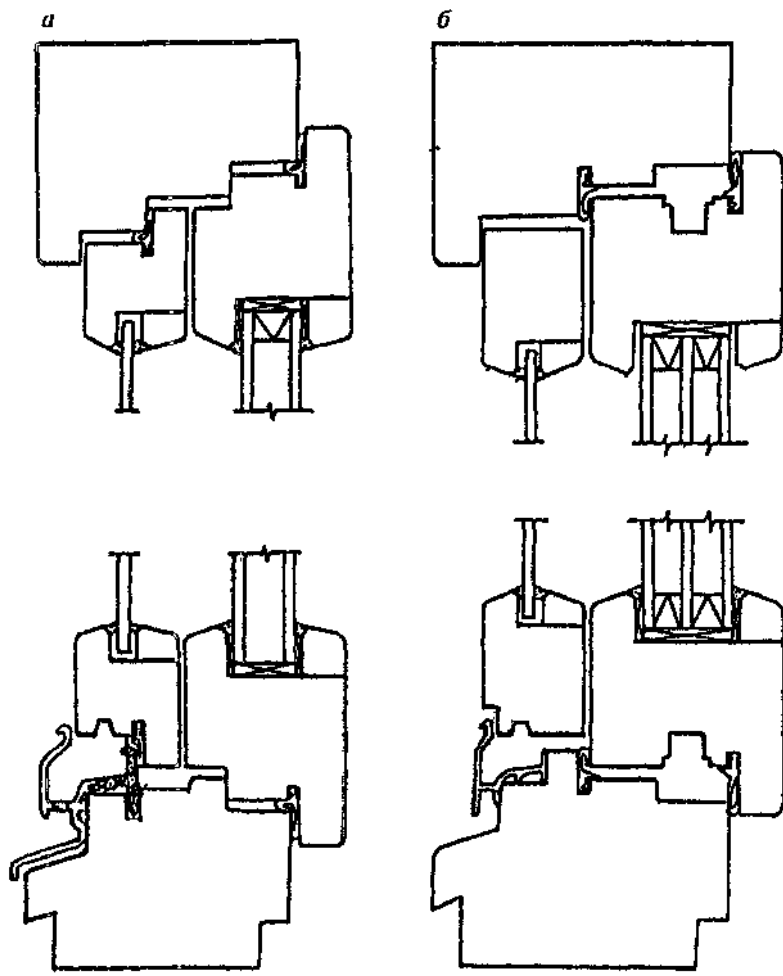

1.

()

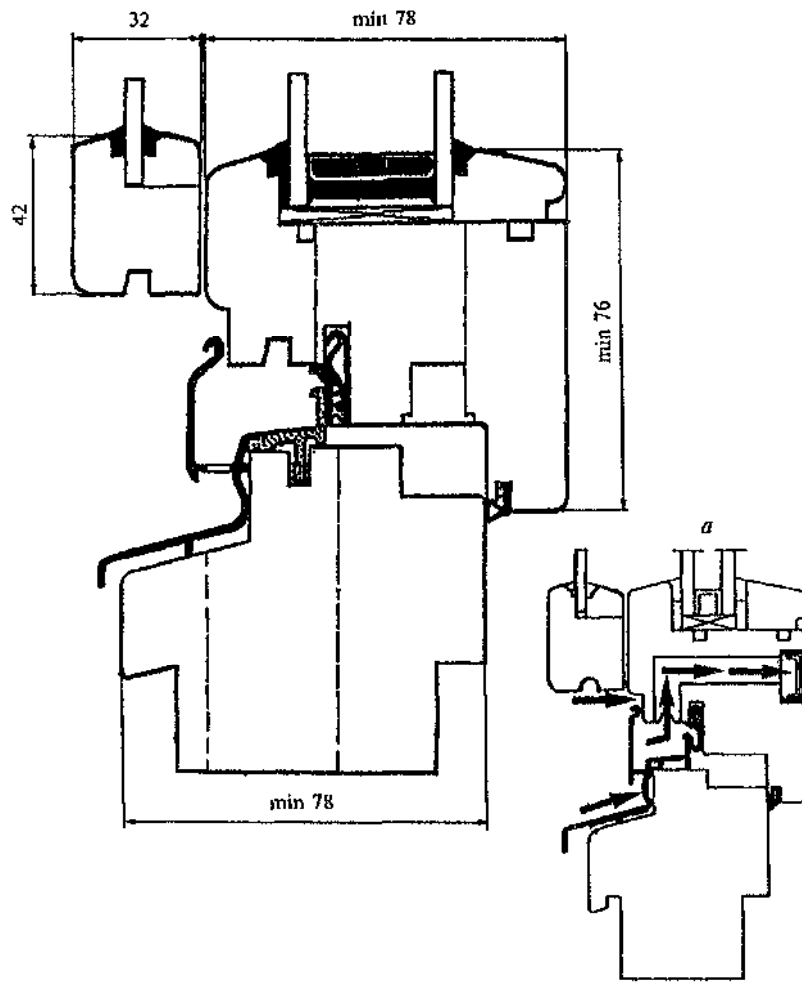

2.

()

24700

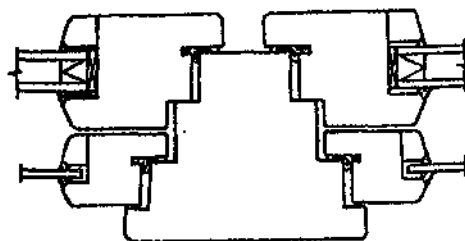
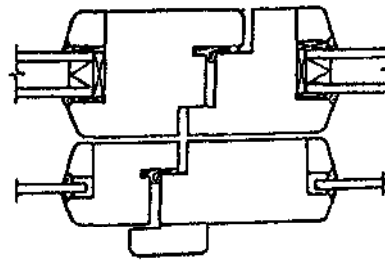
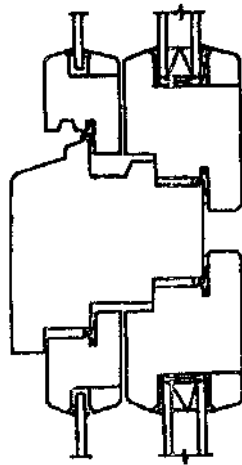

3.

()

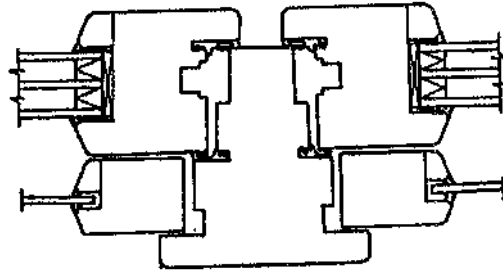
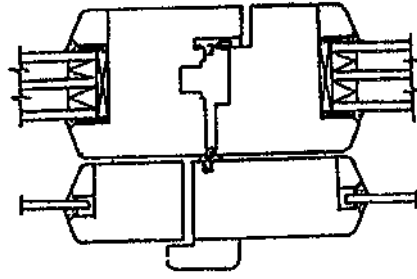
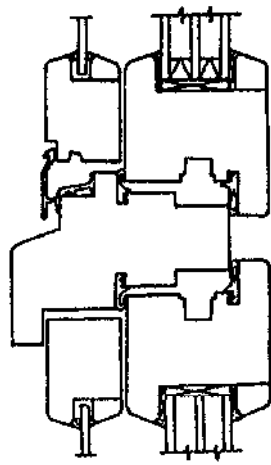

4.

(-)

a

b

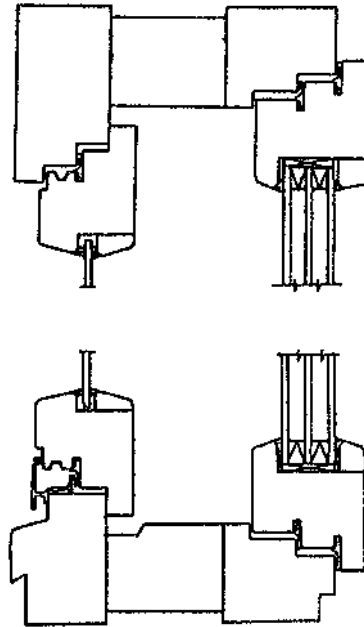
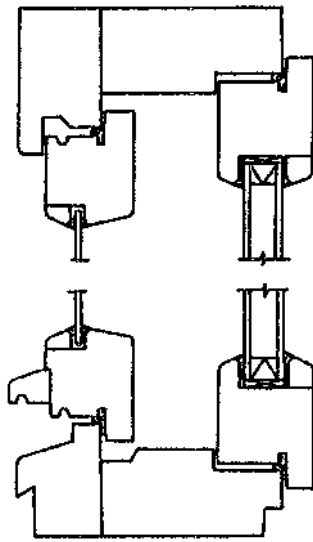

- " "

" + ;

()

5.

()

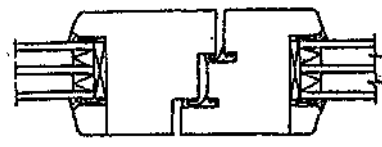
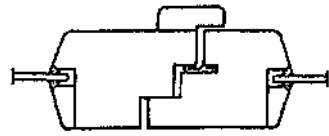
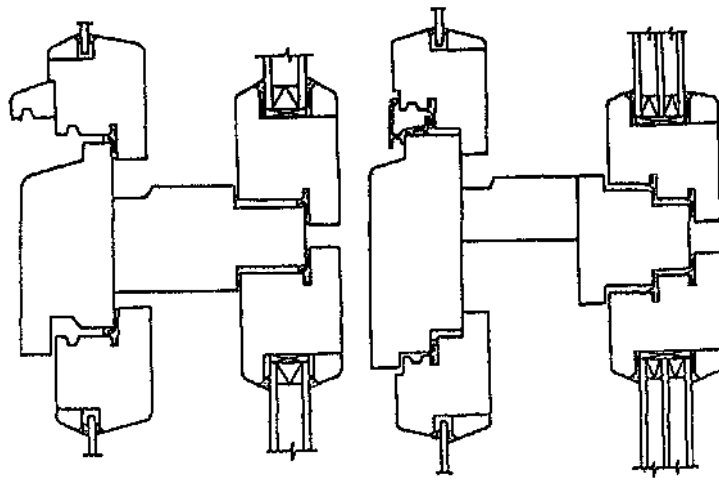

6.

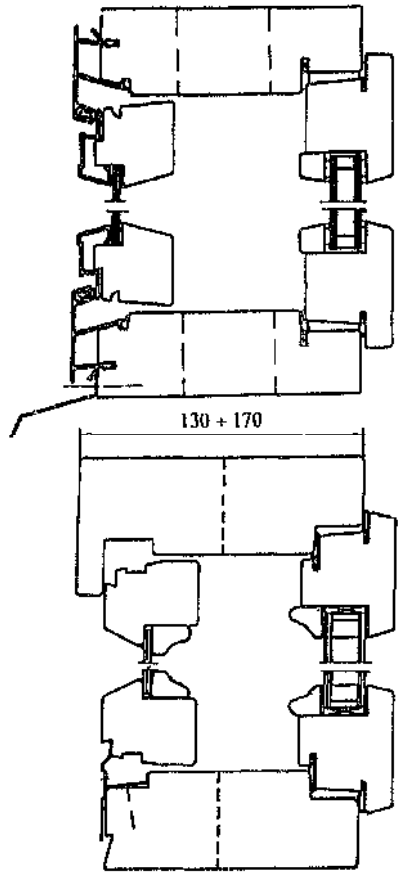

7.

()

()

5.1.9.

30826). (, 30698)

5.2.

+2,0

5.2.1.

-1,0

5.2.2.

1.

1

1000	+/- 1,0	-1,0	+1,0	+/- 1,0
. 1000 2000	+2,0 -1,0	+/- 1,0	+1,0 -0,5	
. 2000	+2,0 -1,0	+1,0 -2,0	+1,5 -0,5	

5.2.3.

2

1400 3 - 1400

5.2.4.

()

5.2.5.

+/- 0,4

5.2.6.

: +/- 3,0 - ; +/- 1,0 -

5.2.7.

1,5

1

5.2.8.

(2,0) 1 (, ,)

5.2.9.

()

0,5

5.2.10.

1,5 1

5.3.

5.3.1.

2.

2

, 2 ° / ,

:

4 1+(4 1-12-4 1) 0,54
 4 1+(4 1-16-4 1) 0,59
 4 1+(4 1-8 r- 4) 0,66
 4 1+(4 1-8 r- 4) 0,71
 4 1+(4 1-12- 4) 0,64
 4 1+(4 1-12 r- 4) 0,69
 4 1+(4 1-12 - 4) 0,76

4 1+(4 1-8-4 1-8-4 1) 0,63
 4 1+(4 1-10-4 1-10-4 1) 0,65

4 1+(4 1-8-4 1-8- 4) 0,71
 4 1+(4 1-8 r-4 1-8 r- 4) 0,77
 4 1+(4 1-8 r-4 1-8 r- 4) 0,80
 4 1+(4 1-10-4 1-10- 4) 0,74
 4 1+(4 1-10 r-4 1-10 r- 4) 0,80
 4 1+(4 1-10 r-4 1-10 r- 4) 0,84

:

28
30

(0,30 - 0,45

)

= 100 , 17

3/(2),

-,

20000
1000 <*>

" - ",

20
10

<*>

5%.

7%

1,3

0,8 2 ° / .

0,7.

5.3.2.

- : 250/150/300/250 (/ /)
 - /); 300/350 (/);
 - : 250/900/500/1000/700 (/ /)
 - / /); 1000/1200 (/).
 - (),

5.3.3.

23166

1000
3.

3

1300	.	750	1050
. 1300	1500	800	1120
. 1500	1800	900	1260
		1000	1400

(2,1 - 2,3) 2

1000 1200
10%
30%
20%

5.3.4.

()
) - 300
()

5.3.5.
4,0 -
26,0 -

;
(" " 40 17005).

5.3.6.

01.07.2003 .).

5.3.7.

()

2/3

2

5.3.8.

2 - 3

() 3 - 4 6 - 8
8 - 10 ()

5.3.9.

200 - 300

5.3.10.

300
5.3.11.

()

5.4.
5.4.1.
8486

9685),

(30972.

(2695 7897),

5.4.2.

8 14%

5.4.3.

3% (, 8 - 11%).

8.

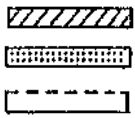
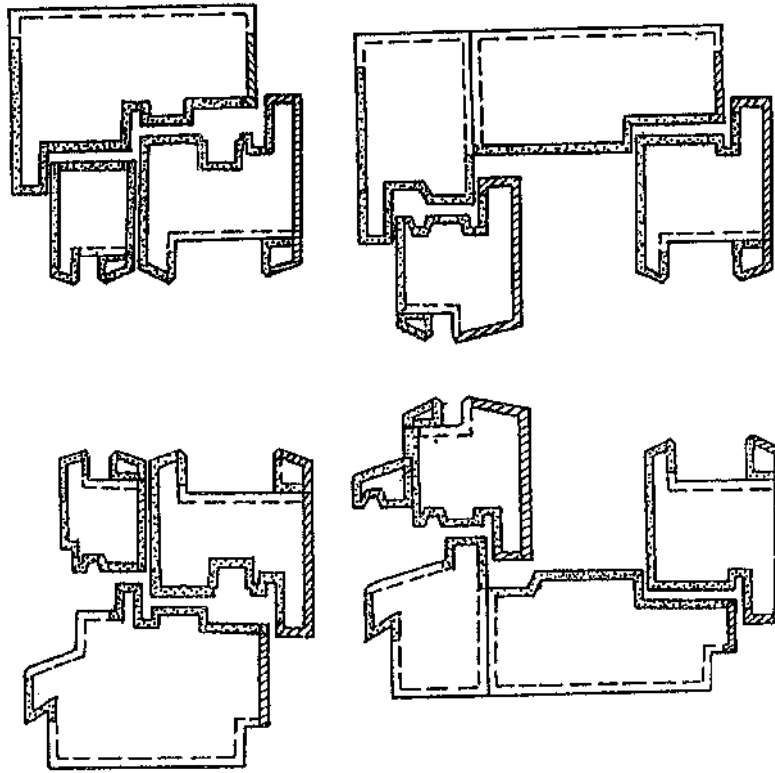

8.

5.4.4.

(I), (II) (III)

5.4.5.

(4, . 1.2),

4

(, ,).

4.

4

2140

I

II

III

<*>

1.

1

1.1.

10
3

15
4

20
4

20
5

25

1.2.

10
2

10
3

15
3

15
4

20

2. , 1 -

2 3 3 4 5
.

3. - 1
1 . 2 .
- -
5 -
5

4. ,
0,5 1,0 1,0 2,0 4,0

5. <*> -

6. 30 / 50 /

7. ,
8. , , -

9. , -

10. ,
2 , , ,
2 5 10 15

<*>

20 / , , 0,5 ,

6 . 1 . 1 . 1 - 3
2 . 4 . 1 III. II

5.4.6. , , - 3 .

5.4.7. , ,

5.4.8. R_m 7016 , , ,

:
63 - ;
80 - " " " ;
250 - " " " .

- ,). (

5.4.9. (,) -

5.4.10. (8) II 24404, -

5.4.11.

()

5.4.12.

), () ()

5.4.13.

() ()

2-

15140.

5.4.14.

5
3

01.07.2004

5.4.15.

5.5.

5.5.1.

(-)

5.5.2.

24866,

111

23166.

5.5.3.

3 - 4

30

()

75 ()

5.5.4.

()

9.

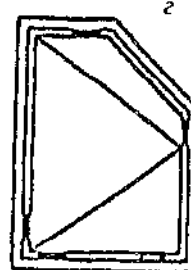
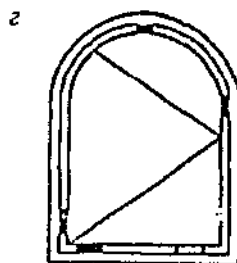
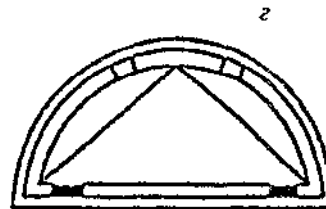
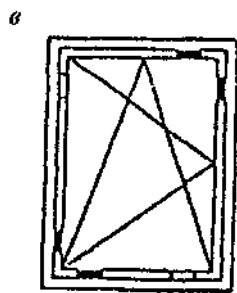
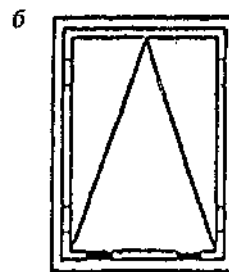
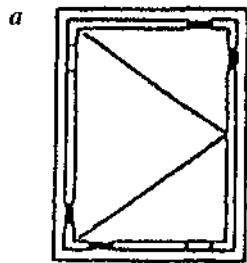

(); - ;

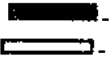

9.

()

5.5.5.

()

()

()

)

5.5.6.

5.5.7.

() -

5.5.8.

(30 - 50)

30778

5.5.9.

()

600

600

5 15

5.5.10.

10 - 11.
(12),

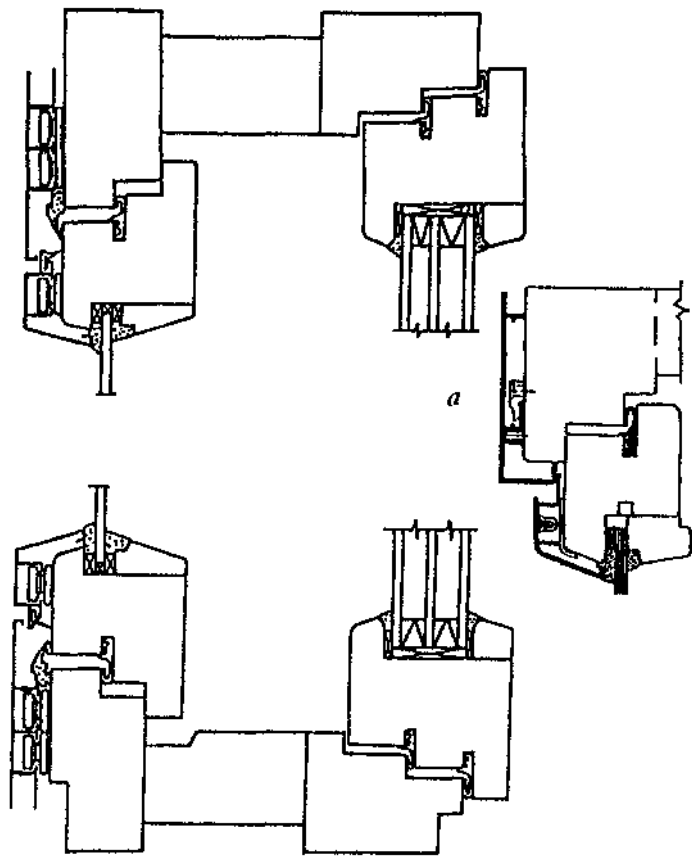

10. ()

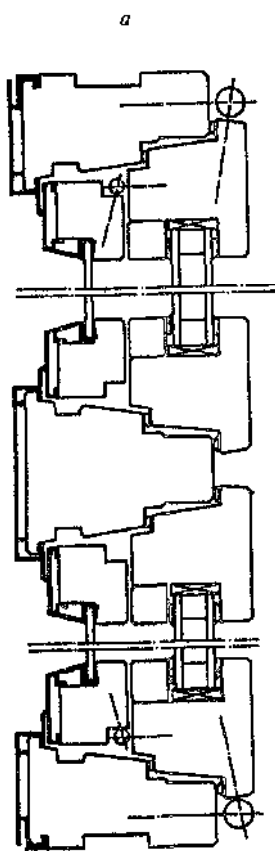

11.

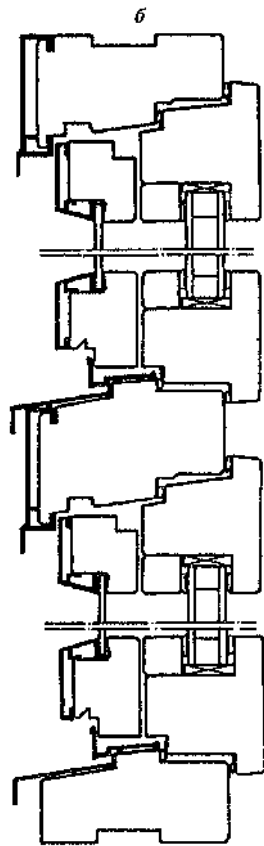

() ()

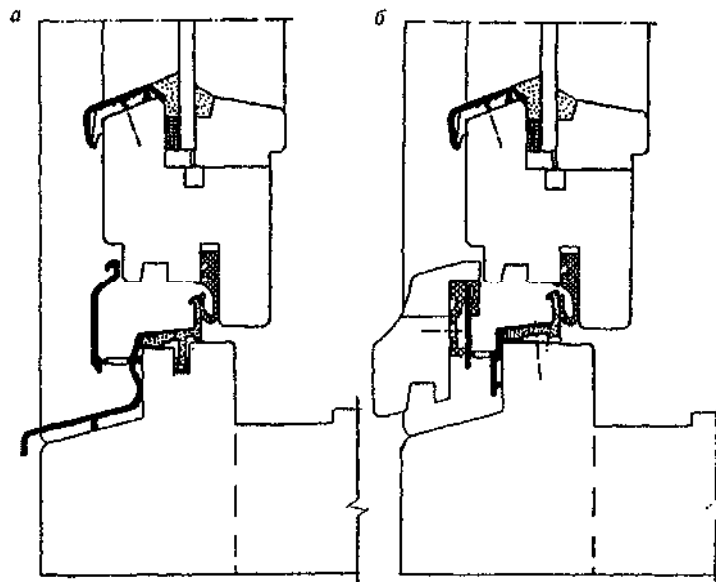

12.

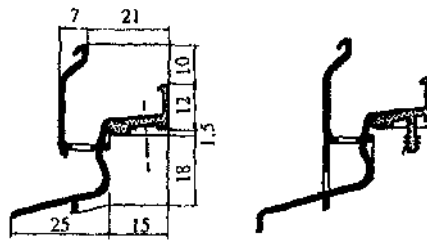

5.5.11.

5.5.12.

22233

5.5.13.

30673

5.5.14.
5088

538,

30777,

5.5.15.

800

9.301,

9.031.

5.5.16.

500 ;

")", - 25 ;

500

5.5.17.

50 (75) ;

100 ;

(10 ;

120

5.5.18.

5.5.19.

5.6.

23166.

5.7.

30971

6.

6.1.

6.2.

6.3.

6.4.

6.5.

(, ,),

().

6.6. , , 5.3.1 - 5.3.3, 5.3.5 (, ,) , 5.5.16, 5.5.17, 5.3.3, 5.3.5

6.7.

6.8.

500 ,
6.9.

5.

5

1	12	3	0
13 - 25	5	3	0
26 - 50	8	4	0
51 - 90	12	5	0
91 - 150	18	7	1
151 - 280	26	10	1
281 - 500	38	14	2

(.) ,

1,5

:

1,5

6.10. () , :
- ;
- ;
- () ;
- (. 2) ;
- ;
- () ,

6.11.

6.12.

7.

7.1.

7.1.1.

427.

7.1.2.

26433.0

26433.1.

7502,

166,

427

9-

9416

7.1.3.

427,

7.1.4.

2140.

7.1.5.

16588

()

7.1.6.

15612

7.1.7.

0,6 - 0,8

300

7.1.8.

1/5

(,),

7.1.9.

()

24700.

5.3.3.

7.1.10.

24700.

7.1.11.

7.1.12.

7.2.4.

7.2.

7.2.1.

15613.4.

15613.1.

10

().

20%

7.2.2.

5.3.5.

7.1.9,

15%.

7.2.3.

17005

- 1

(20 +/- 4) ° ;

- 6

;

- 2

(20 +/- 4) ° ;

- 1

(8 +/- 4) ° ;

- 2

(20 +/- 4) ° .

" "

7.2.4.

()

15140

:

-

;

-

;

-

;

-

2 2 ;

7.2.5.

(,).
26602.1.

7.2.6. -,
7.2.7.
7.2.8.
7.2.9.
7.2.10.
7.2.11.

26602.3.

26602.2.

26602.4.
26602.5.
24033.

7.2.12.

7.2.13.

8.

8.1.
8.2.

23166.

9.

9.1.

9.2.

3

()

9.031-74

9.301-86

111-2001.
166-89.
427-75.
538-2001.
2140-81.
2695-83.
5088-94.
7016-82.
7502-98.
7897-83.
8486-86.
9416-83.
9685-61.
15140-78.
15612-85.

15613.1-84.

15613.4-78.

16588-91.
17005-82.
22233-2001.

23166-99.
24033-80.
24404-80.

24700-99.
24866-99.

26433.0-85.

26433.1-89.

26602.1-99.

26602.2-99.

26602.3-99.

26602.4-99.

26602.5-2001.

30673-99.

30698-2000.

30733-2000.

30777-2001.

30778-2001.

30826-2001.

30971-2002.

30972-2002.

()

.1.

()

.1.

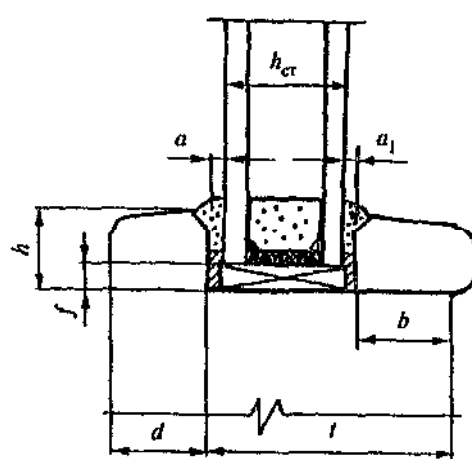
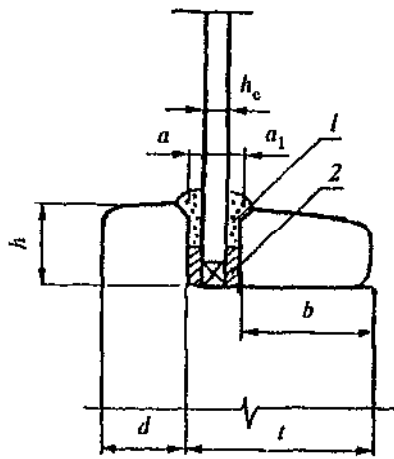

t -
 d, h -
 , a_1 -
 b -
 h_c (h_{cm}) -
 f -
 1 -
 2 -

() ;
 ;
 ;
 () ;
 ;

.1

2 . ()

a_1 1 ,

a

2 .

1 .

b

d

12 .

$1/3 h$ (),

3 .

5 .

10

5
15

15 .

5 ,

6 .

16 ,

8 .

()

11

4

2 - 4 .

.2.

(- 5.5.9).

8 (

8 8).

15° ,

20° ,

45° .

1 - 2

20 - 30 .

.3.

.2.

a

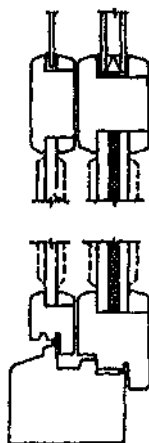
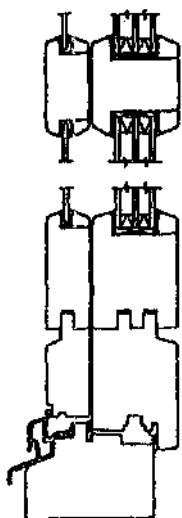

b

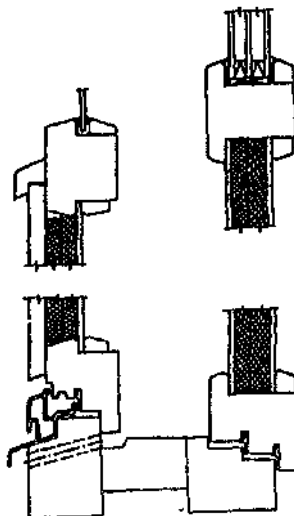
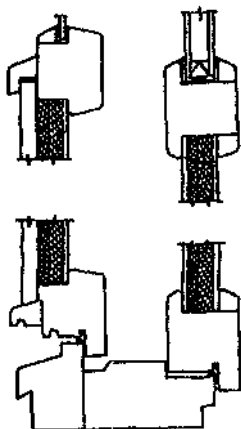

.2.

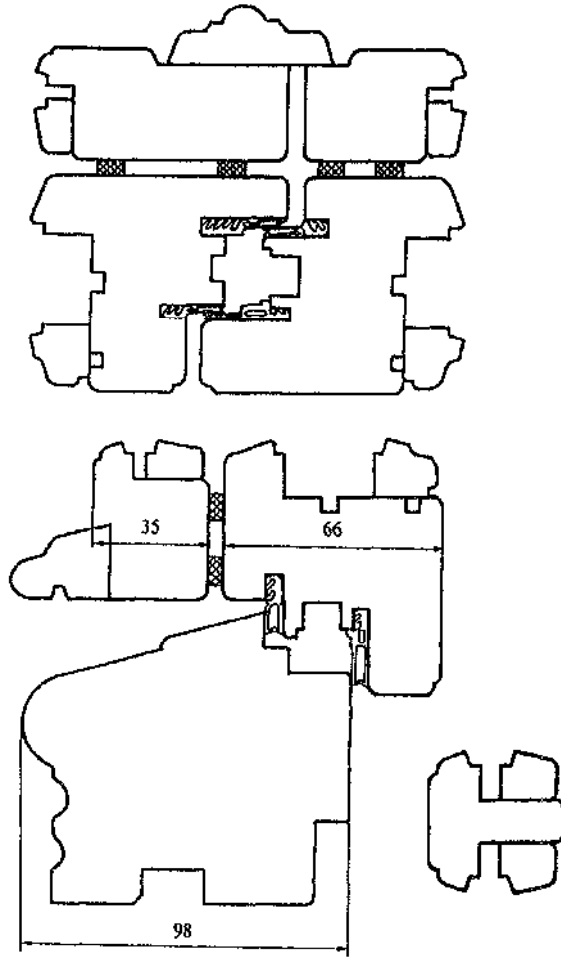

.3.

(; (.2,); () (.2,).)

.2,

1,3 - 1,5

()

... ();
... " ;
... " ;
... " ;
... "Global Edge";
... "Global Edge";

